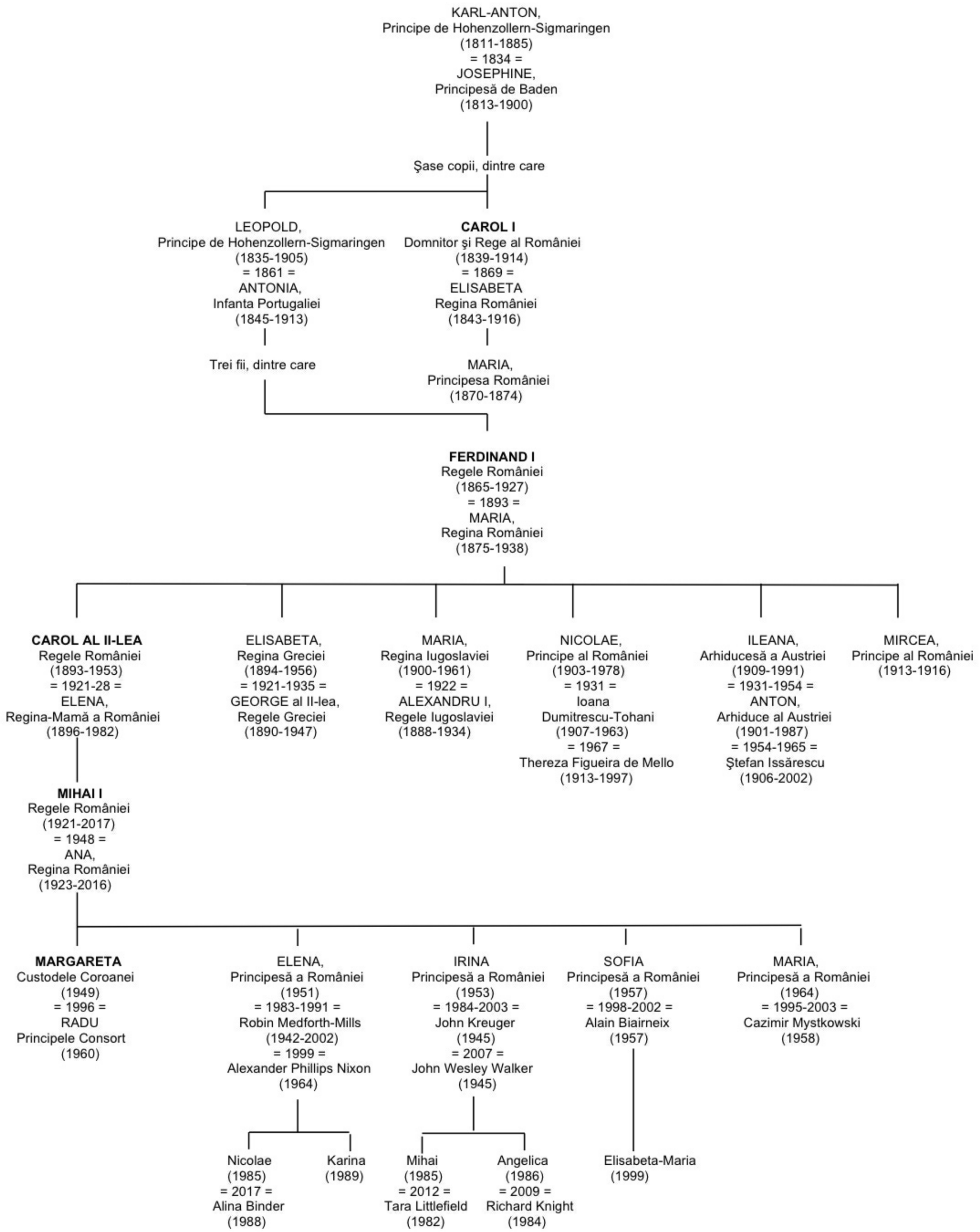Genealogia Familiei Regale a României
(1866-2020)